MANDATORY DISCLOSURE: 2026-27

1. General Information of the college

| | |
|---|--|
| Name of the College | M. S. ENGINEERING COLLEGE |
| Address of the institution | Navarathna Agrahara, Sadahalli P.O., Off Bengaluru International Airport, Bengaluru - 562 110, Karnataka, INDIA |
| Contact Details of the Institution | |
| Phone No. | +91 80 4121 5454 / +91 80 4131 5454 |
| Website Address | www.msec.ac.in |
| E-Mail Address | principal@msec.ac.in |
| Name of Principal | Dr. N.Ranapratap Reddy |
| Phone No. | +91 80 4121 5454 |
| Mobile No. | +91 95915 10211 |
| E-Mail Address | office@msec.ac.in |
| Vision | ➤ M. S. Engineering College shall blossom into a technical institution of national importance with global network. |

| | |
|---------------------|---|
| Mission | <ul style="list-style-type: none"> ➤ To inculcate best engineering practices among students through quality education, creativity, innovation and entrepreneurial skills. ➤ To provide conducive environment for experiential learning of engineering concepts to solve real life problems. ➤ To imbibe curiosity and problem driven learning to |
| | <p>create value addition and competitiveness.</p> <ul style="list-style-type: none"> ➤ To develop and strengthen entrepreneurial quality among students. ➤ To generate knowledge through research, to address societal needs. |
| Type of Institution | Private Unaided |

2. Name of the organization running the Institution

| | |
|---|--|
| Name of the organization running the Institution | M. S. Educational Trust |
| Type of the organization | Trust |
| Address of the organization | No.S-44 M.S. Complex, 4th Floor, New BEL Rd, RMV 2nd Stage, Bengaluru 560 054, Karnataka, INDIA |
| Registered with | SUB REGISTRAR, GANDHINAGAR, BANGALORE |
| Registration date | 14/11/2000 |
| Website of the organization | www.msec.ac.in |
| Phone No. | +91 80 2361 3451/ +91 80 4121 5454/+91 80 4131 5454 |
| Fax No. | +91 80 41137900 |
| Email Address | office@msec.ac.in / admissions@msec.ac.in |

3. Name of Principal

| | |
|----------------------------|--|
| Name of Principal | Dr.N.Ranapratap Reddy |
| Designation | Principal |
| Address | Navarathna Agrahara, Sadahalli P.O., Off Bengaluru International Airport, Bengaluru - 562 110, Karnataka, INDIA |
| Phone number with STD code | +91 80 4121 5454 / +91 80 4131 5454 |
| Mobile No. | +91 95915 10211 |
| Email | principal@msec.ac.in |
| Highest Degree | Ph.D |
| Field of specialization | Mechanical Engineering |

4. Name of the affiliating University

| | |
|---|--|
| Name of the affiliating University | Visvesvaraya Technological University |
| Address | Jnana Sangama, Belagavi- 560 018 Karnataka |
| Website | www.vtu.ac.in |
| Latest affiliation period | 2025 – 26 |

5. Board of Governors (Governing Council Members)

| Sl. No. | Name of the Member with Address | Profession | Designation |
|---------|---|--|------------------|
| I | Mr. Sudarshan Raju M. S. Educational Trust No.S-44 M.S. Complex, 4th Floor, New BEL Rd, RMV 2nd Stage, Bengaluru 560 054, Karnataka, INDIA | Educationalist | Secretary |
| II | Sri.Shyam Raju, Member, MSET,Bengaluru | Educationalist | Member |
| III | Smt. Bharati Nagaraju, Member, MSET, Bengaluru | Educationalist | Member |
| IV | Smt.Nalini Sudarshan Raju, Member,MSET,Bengaluru | Educationist | Member |
| V | Dr.K Balaveera Reddy,Former Vice Chancellor, VTU and member, MSEC,Bengaluru | Former Vice Chancellor, VTU,Belagavi | Member |
| VI | Dr. Sanjay Jain, Principal, CMRIT, Bengaluru | Academician | VTU-Nominee |
| VII | Dr.N.Ranapratap Reddy,Principal and Member Secretary, MSEC,Bengaluru | Principal | Member Secretary |
| VIII | Dr.Malthesh S.H, Professor & Head (CSE), M. S Engineering College | Professor | Member |
| XI | Dr. Sunitha P H, Professor & Head (ECE), | Professor | Member |

| | | | |
|------|---|-----------------------------|--|
| | M. S Engineering College | | |
| X | Mr. Narayan H M, Asso. Professor, CSE, M. S Engineering College | Asso. Professor | Member |
| XI | Dr Sandhya G Professor & HoD(AIML) M. S Engineering College | Professor | Member |
| XII | Dr. Sridhar R, Professor & HoD(CY) M. S Engineering College | Professor | Member |
| XIII | Dr.Sridhar Devamane, Professor & HoD(CD) M. S Engineering College | Professor | Member |
| XIV | Regional Officer / Director, AICTE SWRO, Bengaluru | Regional Director, AICTE | Ex-official Member - AICTE, SWRO Nominee |
| XV | Director | Director- DTE | Govt. of Karnataka, Bengaluru |

Frequency of meetings and date of last meeting: Governing Council Meeting will be conducted twice in a year.

6. Academic Advisory Body

| Sl. No. | Category | Status | Name |
|---------|---|----------|--|
| i | Principal of the College | Chairman | Dr.N.Ranapratap Reddy |
| ii | Department Heads | Members | Dr.Malthesh S.H(CSE) |
| | | | Dr.Sunitha P H(ECE) |
| iii | Experts from outside the college representing such areas as Industry, Commerce, Law, Education, Medicine, Engineering etc., to be nominated by the Governing Body | Members | Dr.Jaipal, Principal, RVIT, Bengaluru |
| | | | Dr.Ganji Gatti, Professor, IEM, SIT , Tumakuru |
| | | | Dr. Cyril Prasanna Raj. P, Dean (R&D),CIT, Bengaluru |
| | | | Dr. Radha Krishna, Professor, RVCE, Bengaluru |
| | | | Dr. Padmanabha Principal, VKIT, Bengaluru |
| iv | Experts from various Industries | Members | Dr. Ramachandra Vice President, Ultra Tech Cement |
| | | | Mr. Jayachandra Aradhya, CEO, Silicon Micro Systems |
| | | | Mr. Raja Krishna murthy, Director, Cognizant |
| | | | Mr. Raju C D, SAP-Global Speaker, Lead Consultant, Boeing India Pvt Ltd. |

Frequency of Board and Academic Advisory Body Meeting will be conducted twice in a year

7. Organizational Chart

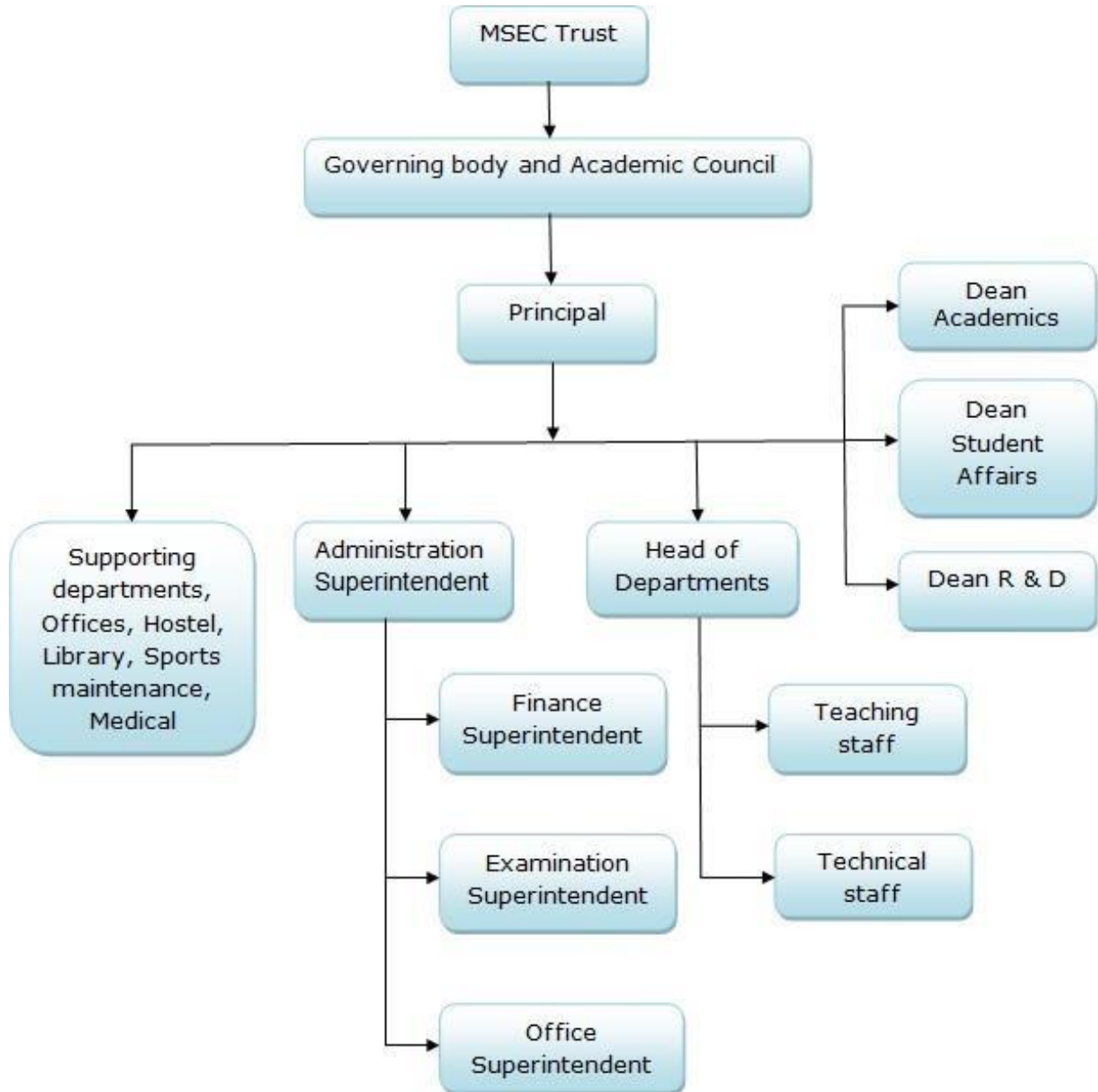

Student Feedback on Institutional Governance / Faculty Performance:

Towards the end of the semester, concerned HOD's obtain a feedback report from the students regarding the academic performance of faculty. Likewise Principal has regular meetings with class representatives. For grievances, corrective actions are taken on continuous basis for improvements.

The following procedures are adopted in order to achieve good governance:

- Entire faculty of the institute is selected by a high level expert selection committee whose members are senior faculty from leading Institutions apart from VTU's nominee. This is to ensure that the teaching process is of high quality.
- Our institute has provided adequate hostel facility for boys and girls. These students can time in studies and extra-curricular activities.
- Well equipped spacious classrooms and laboratories are designed in the institute make the students feel comfortable.
- Meetings are conducted in college Academic committees, Departmental committees, Students-teacher class interaction committees are held on regular basis in order to take any corrective action for moving faster towards achievement of academic excellence.
- Students indulging in any act of indiscipline are immediately reported to college disciplinary committee, who take necessary corrective action.
- Management support scholarship for students scoring more than 9 CGPA in an academic year.
- College toppers from all disciplines are rewarded on the college Annual day. This has a motivating effect on the entire student community. MSEC awards cash prizes, medals and commendation certificates for outstanding performance in academics, regularity and extracurricular activities to promote all round development of students. The students are encouraged to take part in co-curricular and extra – curricular.

Grievance redressal mechanism for faculty, staff and students.

- Grievance redressal is taken care by HOD's, who in turn discuss the issue, if any, with the Principal. This maintains congenial atmosphere at the campus.
- Grievances redressal of students is take care by designated counsellors.

-
- A Complaint/Suggestion box is kept at the convenient place, so that the students can drop their compliant and suggestions which are attended by the principal himself.

8. Anti Ragging Committee

| Sl. No. | Name | Designation | Contact No. | Role |
|---------|----------------------------------|--------------------------|----------------------------|----------|
| 1 | Dr. N.Ranapratap Reddy | Principal | 9591510211 | Chairman |
| 2 | Dr. Malatesh S H | HoD- CSE | 9448826105 | Member |
| 3 | Dr. Sunitha P H | HoD - ECE | 9739145444 | Member |
| 4 | Dr. Sandhya G | HoD - AIML | 8050003201 | Member |
| 5 | Prof.Narayana H M | HoD - ISE | 9916799909 | Member |
| 6 | Prof. Rajaneesh M K | HoD- ME | 7483065718 | Member |
| 7 | Dr. Ravi Kumar H R | Coordinator - First year | 9886278426 | Member |
| 8 | Mr.Venkararamana Reddy | Parent (ECE) | 7406218836 | Member |
| 9 | Mr. Harish Gowda | Parent (CSE) | 9740237825 | Member |
| 10 | Mr. Ramachari H | Warden(Boys hostel) | 9535979449 | Member |
| 11 | Ms. Selvei | Warden(Girls hostel) | 9353700853 | Member |
| 12 | S I Chikajala, Police station | Sub Inspector | 9483714764 080-28467200 | Member |
| 13 | Mr. Chandrashekar | Driver | 8050670578 | Member |

| | | | | |
|----|-----------------------------|--|------------|--------|
| 14 | Prof. Swetha K S | Asst. Professor (Civil Eng) | 9844653383 | Member |
| 15 | Prof. Sharath K C | Assistant Professor, Department of Mathematics | 8494996497 | Member |
| 16 | Mr. Harshavardhan Pandey | Student (CSE) | | Member |
| 17 | Ms. Shirisha | Student (ECE) | | Member |
| 18 | Ms. Trisha H R | Student (CSE) | | Member |
| 19 | Mr. Akshay Kumar | Student (CSE) | | Member |
| 20 | Mr. Varsha V | Student (CSE) | | Member |
| 21 | Ms Sahana Bavimani | Student (ECE) | | Member |
| 22 | Ms. Yashaswini S | Student (AIML) | | Member |

9. Grievance Redressal Committee

| Sl. No. | Name | Role | Profession |
|----------------|------------------------|-----------------|----------------------------|
| 1 | Dr. N.Ranapratap Reddy | Chairman | Principal |
| 2 | Dr. Malatesh S H | Member | Professor - CSE |
| 3 | Dr. Sunitha P H | Member | Professor - ECE |
| 4 | Mr.Ramachari | Convener | Assoc. Professor – AI & ML |
| 5 | Ms. Selvi | Member | Warden – Boys Hostel |
| 6 | Mr.Kuberachar A M | Member | Student |
| 7 | Mr. Someshwara H C | Member | Student |
| 8 | Ms. Vani T V | Member | Student |
| 9 | Ms. Manjula M Rathod | Member | Student |

10. SC - ST Committee

| Sl. No. | Name of the Committee Member | Associated with | Designation | Contact Number |
|----------------|-------------------------------------|------------------------|---------------------|-----------------------|
| 1 | Dr. N.Ranapratap Reddy | Chairman | Principal | 9591510211 |
| 2 | Dr. Sunitha P H | Member | HoD (ECE) | 9972368486 |
| 3 | Prof. Sanjay H S | Member | Assistant Professor | 9535258991 |
| 4 | Ms. Kavya | Member | Student | 8088364337 |
| 5 | Mr. Bharath L K | Member | Student | 7676589342 |
| 6 | Ms. Manjula M Rathod | Member | Student | 8867406638 |

11. Internal Complaint Committee

| Sl. No. | Name | Designation | Contact Number | Positions |
|----------------|-------------------|--------------------|-----------------------|------------------|
| 1 | Dr. Sunitha P H | HOD(ECE) | 997236886 | Chairman |
| 2 | Dr.Puja V Gawande | ECE | 9096776747 | Member |
| 2 | Prof.Savitha S C | ECE | 9663866924 | Member |
| 4 | Prof.Swetha K S | Civil | 7892407541 | Member |

| | | | | |
|---|--------------------|---------|-------------|--------|
| 5 | Dr.Dipti Patnayak | CSE | 8660036166 | Member |
| 6 | Mrs.Hema | Office | 8971 053081 | Member |
| 7 | Ms.Vani T V | Student | 9611787922 | Member |
| 8 | Ms.Sneha Yeri | Student | 8867674019 | Member |
| 9 | Ms.Varamahalakshmi | Student | 9353162679 | Member |

12. Internal Quality Assurance Cell

| Sl. No. | Name of the Member | Designation |
|---------|---|-----------------------|
| 1 | Dr. N.Ranapratap Reddy, Principal, MSEC | Chair Person |
| 2 | Mr. Sudarshan Raju M, Secretary, MSEC | Educationalist |
| 3 | Dr. Malatesh S H, HoD – CSE | Member |
| 4 | Dr. Sandhya G, HoD – AI & ML | IQAC- Coordinator |
| 5 | Dr. Sunitha P H, HoD– ECE | Member |
| 6 | Mr.Rajaneesh M K, HoD - ME | Member |
| 7 | Prof. Chaithanya M B, HoD – Civil | Member |
| 8 | Dr.Ravikumar H R HoD- Department of Chemistry | Member |
| 9 | Mr.Krishna | Office Superintendent |

| | | |
|----|--------------------|--|
| 10 | Mr.Raghuram | Administrative Officer |
| 11 | Mr.Gopal Krishna | Student Representative |
| 12 | Mr.Kiran Jayaram | Alumni Representative |
| 13 | Mr.Jayachandra CEO | Industry Representative(Silicon Micro System Pvt. Ltd, Bengaluru) |
| 14 | Mr.Praveen | Stakeholder Representative |

13. Courses offered by the Institution

| Sl. No. | UG Courses offered | Intake |
|----------------|---|---------------|
| 1 | B.E in Computer Science & Engineering (CSE) | 180 |
| 2 | B.E in Computer Science & Engineering (Data Science) | 60 |
| 3 | B.E in Computer Science & Engineering (Cyber Security) | 60 |
| 4 | B.E in Information Science & Engineering (ISE) | 60 |
| 5 | B.E in Artificial Intelligence and Machine Learning (AI & ML) | 60 |
| 6 | B.E in Electronics & Communication Engineering (ECE) | 60 |
| 7 | B.E in Mechanical Engineering (ME) | 30 |
| 8 | B.E in Civil Engineering (CV) | 30 |
| | Total Intake for UG | 540 |

| Sl. No. | PG Courses offered | Intake |
|----------------|---|---------------|
| 1 | M.Tech in VLSI Design and Embedded Systems (VLES) | 12 |
| 2 | M.Tech in Computer Science & Engineering (SCS) | 9 |
| 3 | M.Tech in Machine Design (MMD) | 9 |

| Sl.No. | VTU Recognized R & D Centres |
|---------------|---|
| 1 | Electronics & Communication Engineering |
| 2 | Computer Science & Engineering |
| 3 | Mechanical Engineering |

14. Library Details

| Number of Titles | Number of Volumes | Number of e-Book Titles – UG and PG | Number of e-Book Volumes – UG and PG | National Digital Library(NDL) subscription No. |
|-------------------------|--------------------------|--|---|---|
| 5663 | 27992 | 51662 | 51662 | INKANC4LAAF9L4X |

15. Admission

| | |
|---|---|
| Admission Quota | CET / COMED-K / Management / MSEC Engineering Eligibility Entrance Test |
| Entrance test / Admission criteria | CET / COMED-K / KMAT / PG CET |

16. UG COURSE DETAILS

| For each Programme the following details are to be given: | | | | | | | | | | |
|---|--------------------|----------|--------------|------------------|--------------|----|--|--------------|----|----|
| Name | UG | | | | | | | PG | | |
| Number of seats | CSE | CSE (DS) | ECE | CSE(CY) | M E | CV | AI&ML | CSE | EC | ME |
| | | 180 | 60 | 60 | 60 | 30 | 30 | 60 | 9 | 12 |
| Duration | 04Years | | | | | | | 02Years | | |
| Cut off marks/ rank of admission during the last three years | | | CSE | AIML | ECE | ME | CV | ISE | | |
| | 2024-2025 | | 32300-190478 | 67589-120345 | 84678-156788 | - | - | 68788-156478 | | |
| | 2023-2024 | | 33356-178468 | 65789-145567 | 75690-167780 | - | - | 79758-178760 | | |
| | 2022-2023 | | 25876-114878 | 50345-110200 | 78486-170856 | - | - | 75458-180586 | | |
| Fee | 2024 - 2025 | | | 2023-2024 | | | 2022-2023 | | | |
| | 87,495 | | | 76,574 | | | 58,806 | | | |
| Placement Facilities | | | | | | | Yes | | | |
| Campus placement in last three years with minimum salary, maximum salary and average salary | | | | | | | 216 Nos. Max:8LPA Min:1.68LPA Average:4.84LPA | | | |

Name and duration of Programme(s) having Twinning and Collaboration with Foreign University(s) and being run in the same Campus along with status of their AICTE approval. If there is Foreign Collaboration, give the following

details:

Details of the Foreign University: NA

| | | | | | | | |
|-----------|--|------------|------------|-----------|--------------|------------------|------------|
| 17 | Faculty | CSE | ECE | ME | CIVIL | AI&ML | ISE |
| | Branch wise list Faculty members: | 36 | 9 | 4 | 4 | 9 | 6 |
| | Permanent Faculty | 36 | 9 | 4 | 4 | 9 | 6 |
| | Adjunct Faculty | - | - | - | - | - | - |
| | Permanent Faculty: Student Ratio | 1:20 | 1:20 | 1:20 | 1:20 | 1:20 | 1:20 |

18 Admission

| Number of seats Sanctioned with the year of approval | YEAR | CSE | AI &ML | ECE | ISE | CIVIL | ME |
|---|--------------------|------------|-------------------|------------|------------|--------------|-----------|
| | 2024 - 2025 | 180 | 30 | 30 | 60 | 30 | 30 |
| | 2023 - 2024 | 180 | 30 | 30 | NA | 30 | 30 |
| | 2022 - 2023 | 180 | 30 | 30 | NA | 30 | 30 |

| Number of Students admitted under various Categories | 2024-2025 | | | | 2023-2024 | | | 2022-2023 | | |
|--|-----------|-----|----------|-------|-----------|----------|-------|-----------|----------|-------|
| | | CET | Comed -K | Mgmt. | CET | Comed -K | Mgmt. | CET | Comed -K | Mgmt. |
| | CSE | 70 | 0 | 18 | 76 | 1 | 82 | 76 | 3 | 100 |
| | ECE | 09 | 0 | 05 | 9 | 0 | 13 | 8 | 0 | 12 |
| | IS | 11 | 0 | 9 | 23 | 0 | 30 | 0 | 0 | 0 |

| | | | | | | | | | | |
|--|---------|-----------------------|---|----|----------|---|-----------------------|----|----------|----|
| each year in the last three years | ME | 0 | 0 | 0 | 0 | 0 | 0 | 0 | 0 | 0 |
| | AI & ML | 18 | 0 | 09 | 12 | 0 | 19 | 13 | 0 | 10 |
| Number of applications received during last two years for admission under Management Quota and number admitted | | 2024-2025 | | | | | 2023-2024 | | | |
| | | Applications Received | | | Admitted | | Applications Received | | Admitted | |
| | | 100 | | | 98 | | 90 | | 75 | |

19 Admission Procedure

| | | |
|--|---|---------|
| Mention the admission test being followed, name and address of the Test Agency and its URL(website) | MSEC Engineering Eligibility Entrance Test M.S. Engineering college, www.msec.ac.in | |
| Number of seats allotted to different Test Qualified candidate separately(AIEEE/CET(State c onducted test/University tests/ CMAT/ GPAT)/ Association Conducted test) | CET | COMED-K |
| | 182 | 0 |
| Calendar for admission against Management/vacant seats | | |
| Last date of request for applications | 20-09-2025 | |
| Last date of submission of applications | 30-09-2025 | |
| Dates for announcing final results | 01-10-2025 | |
| Release of admission list (main list and waiting list shall be announced on the same day) | 05-10-2025 | |
| Date for acceptance by the candidate (time given shall in no case be less than 15days) | 20-10-2025 | |

| | |
|---|-------------------|
| Last date for closing of admission | 30-11-2025 |
| Starting of the Academic session | 13-12-2025 |
| The waiting list shall be activated only on the expiry of date of main list | 15-12-2025 |
| The policy of refund of the Fee, in case of withdrawal, shall be clearly notified | One month |

20 Criteria and Weightages for Admission

| | |
|---|--|
| Describe each criterion with its respective Weightages i.e. Admission Test, marks in qualifying examination etc. | 50% weightage in EEET 50% weightage in PCM of 2 nd PUC |
|---|--|

| | |
|---|---|
| Mention the minimum Level of acceptance, if any | 50% in both EEET and PCM of 2 nd PUC |
| Mention the cut-off Levels of percentage and percentile score of the candidates in the admission test for the last three years | 70% and a percentile score of 80% |
| Display marks scored in Test etc. and in aggregate for all candidates who were admitted | List displayed on College Notice board and communicated to applicants |

21 List of Applicants

| CET | | | Management Quota | | | COMED-K | | |
|-------------------|------------|------------------|--------------------|------------|------------------|-----------------------|------------|------------------|
| No. of Applicants | percentile | percentage score | No. of Applicants | percentile | percentage score | No. of Applicants | percentile | Percentage score |
| List Enclosed-CET | | | List Enclosed-MGMT | | | List Enclosed-COMED-K | | |

22 Results of Admission Under Management seats/Vacant seats

| | |
|---|---|
| Composition of selection team for admission under Management Quota with the brief profile of members (This information be made available in the public domain after the admission process is over) | 1. Sri K. Muniswamy Raju President, MSEC, Bengaluru 2. Mr. Sudarshan Raju Secretary, MSEC, Bengaluru 3. Smt. Bharati Nagaraju, Member, MSEC, Bengaluru |
| Score of the individual candidate admitted arranged in order or merit | 60% |
| List of candidate who have been offered admission | Please refer Annexure.' C' |

| | | | | | | | | | | | | | | | |
|-----------|--|--|-----|----|--------|-----|----|----|----|-----|----|-------|----|---------|----|
| | Waiting list of the candidate in order of merit to be Operative from the last date of joining of the first list candidate | - | | | | | | | | | | | | | |
| | List of the candidate who joined within the date, vacancy position in each category before operation of waiting list | - | | | | | | | | | | | | | |
| 23 | Information of Infrastructure and Other Resources Available | | | | | | | | | | | | | | |
| | Number of Class Rooms/ Tutorial rooms and size of each | <table border="1"> <tr> <td>CSE</td> <td>06</td> <td rowspan="6">66Sq.m</td> </tr> <tr> <td>ECE</td> <td>03</td> </tr> <tr> <td>ME</td> <td>03</td> </tr> <tr> <td>EEE</td> <td>01</td> </tr> <tr> <td>CIVIL</td> <td>03</td> </tr> <tr> <td>PHYSICS</td> <td>03</td> </tr> </table> | CSE | 06 | 66Sq.m | ECE | 03 | ME | 03 | EEE | 01 | CIVIL | 03 | PHYSICS | 03 |
| CSE | 06 | 66Sq.m | | | | | | | | | | | | | |
| ECE | 03 | | | | | | | | | | | | | | |
| ME | 03 | | | | | | | | | | | | | | |
| EEE | 01 | | | | | | | | | | | | | | |
| CIVIL | 03 | | | | | | | | | | | | | | |
| PHYSICS | 03 | | | | | | | | | | | | | | |

| | | | | |
|--|---|--|----|---------|
| | | CHEMISTRY | 02 | |
| | Number of Laboratories and size of each | ECE labs | 06 | 100Sq.m |
| | | ME labs | 11 | |
| | | CSE labs | 06 | |
| | | EEE Labs | 03 | |
| | | CIVIL labs | 03 | |
| | | BASIC SCIENCE labs | 04 | |
| | | M.Tech CS lab | 01 | |
| | | M.Tech VLSI lab | 01 | |
| | | M.Tech MACHINE DESIGN lab | 01 | |
| | Number of Drawing Halls with capacity of each | 02 Rooms with 20 Capacity | | |
| | Number of Computer Centers with capacity of each | ONE LAB WITH 60 COMPUTERS WITH 75MPBS HIGH SPEED INTERNET. | | |
| | Central Examination Facility, Number of rooms and capacity of each | YES, 14 Rooms with 30 Capacity | | |
| | Barrier Free Built Environment for disabled and elderly persons | YES | | |
| | Occupancy Certificate | YES | | |

| | | | | | |
|-----------|--|----------------------|---------------|----------------|--|
| | Fire and Safety Certificate | YES | | | |
| | Hostel Facilities | YES | | | |
| 24 | Library | | | | |
| | Number of Library books/Titles/ Journals available (program-wise) | Dept. | Titles | Volumes | Journals |
| | | CIVIL | 342 | 1739 | Online Journals through VTU E-Consortium |
| | | CSE | 1162 | 6027 | |
| | | ECE | 1103 | 5698 | |
| | | EEE | 490 | 1985 | |
| | | ME | 731 | 3593 | |
| | | SCIENCE & HUMANITIES | 742 | 3163 | |

| | | | | | | |
|--|---|--|-----|-------------------------------|--|--|
| | | M.Tech. CSE | 103 | 408 | | |
| | | M.Tech VLSI DESIGN | 100 | 387 | | |
| | | M.Tech Machine Design | 91 | 440 | | |
| | List of online National/ International Journals subscribed | National Journals | | International Journals | | |
| | | All Online Journals available in VTU E- Consortium | | | | |
| | E-Library facilities | VTU E-Consortium, NDLI | | | | |

| 25 Laboratory and Workshop | | |
|--|--|--|
| List of Major Equipment/ facilities in each Laboratory/Workshop Computer Science and Engineering | <ul style="list-style-type: none"> ➤ Machine Learning Laboratory ➤ Web Technology Laboratory ➤ DAA & DS Laboratory ➤ Computer Graphics Laboratory ➤ DBMS Laboratory ➤ Computer Network Laboratory ➤ CP Laboratory ➤ SS & OS Laboratory | CPU:-DELL OPTIPLEX- 3040 MONITOR:- DELL PROCESSOR:- INTEL CORE I3 HDD & RAM:- 500GB /4GB RAM |
| List of Major Equipment/ facilities in each Laboratory/Workshop Electronics and Communication Engineering | <ul style="list-style-type: none"> ➤ Analog Electronics Circuit Laboratory ➤ Logic design Laboratory ➤ Microcontroller Laboratory ➤ HDL Laboratory ➤ Analog Communication Laboratory ➤ DSP Laboratory ➤ Advanced Communication Laboratory ➤ Microprocessor Laboratory ➤ VLSI Laboratory ➤ Power Electronics Laboratory | |

| | | |
|--|--|---|
| | List of Major Equipment/ facilities in each Laboratory/Workshop Mechanical Engineering | <ul style="list-style-type: none"> ➤ Basic Workshop ➤ Foundry & Forging Laboratory ➤ Material Testing & Metallography Laboratory ➤ Machine Shop ➤ Mechanical Metrology & Measurements Laboratory ➤ Energy Conversion Laboratory ➤ Fluid Mechanics & Machinery Laboratory ➤ Heat Mass Transfer Laboratory ➤ CAMA Lab ➤ CIM Lab ➤ Design Lab |
| | List of Major Equipment/ facilities in each Laboratory/Workshop Civil Engineering | <ul style="list-style-type: none"> ➤ Basic Material Testing Lab ➤ Surveying Practice Lab ➤ Hydraulics & Hydraulic Machinery Lab ➤ CADD Lab ➤ Geo-Technical Engineering Lab ➤ Concrete & Highway Engineering Lab ➤ Environmental Engineering Lab ➤ Applied Engineering ➤ Geology Lab |
| | List of Major Equipment/ facilities in each Laboratory/Workshop Electrical and Electronics Engineering | <ul style="list-style-type: none"> ➤ Power System Simulation Lab ➤ Relay & HV Lab ➤ Electrical Machine Lab ➤ Circuits Simulation & Measurements Lab ➤ Control system Lab ➤ Power Electronics Lab ➤ Microcontroller Lab ➤ Analog Electronics Circuit ➤ Logic design Lab |
| | List of Experiments Setup in each Laboratory/Workshop | YES |

| | | |
|-----------|---|--|
| 26 | Computing Facilities | |
| | Internet Bandwidth | 75 MBPS |
| | Number and configuration of System | 140 Systems, I3 and I5 |
| | Total number of system connected by LAN | 345 |
| | Total number of system connected by WAN | 00 |
| | Major software packages available | AutoCAD, Solid Edge, Visual Studio, Eclips, Keel Software,Flash magic, Java JDK .45 version, Cymplex |
| | Special purpose facilities available | YES |
| | Innovation Cell | YES |
| | Social Media Cell | YES |
| | Compliance of the National Academic Depository (NAD), applicable to PGCM/ PGDM Institutions and University Departments | YES |
| | List of facilities available | |
| | Games and Sports Facilities | Games and Sports Facility attachment |
| | Extra-Curricular Activities | Extra-Curricular Activities attachment |
| | Soft Skill Development Facilities | YES |
| | Teaching Learning Process | |
| | Curricula and syllabus for each of the Programmes as approved by the University | YES |
| | Academic Calendar of the University | YES |
| | Academic Time Table with the name of the Faculty members handling the Course | YES |
| | Teaching Load of each Faculty | 30 Units |
| | Internal Continuous Evaluation System and place | CIA Link |
| | Student's assessment of Faculty, System in place | Assessment Link |

| For each Post Graduate Courses give the following: | | | | | | | |
|--|------------------|--|-----------|------------|-----------|--------------|--|
| Title of the Course | | M.Tech in VLSI Design & Embedded Systems | | | | | |
| | | M.Tech in Machine Design | | | | | |
| | | M.Tech in Computer Science & Engineering | | | | | |
| Curricula and Syllabi | | | | | YES | | |
| Laboratory facilities exclusive to the Post Graduate Course | | | | | YES | | |
| Special Purpose | | | | | | | |
| Software, all design tools in case | | | | | YES | | |
| Academic Calendar and frame work | | | | | YES | | |
| Enrollment of students in the last 3years | YEAR | I | II | III | IV | TOTAL | |
| | 2024-2025 | 159 | 247 | 208 | 128 | 742 | |
| | 2023-2024 | 265 | 214 | 132 | 46 | 657 | |
| | 2022-2023 | 222 | 133 | 47 | 128 | 530 | |
| List of Research Projects/ Consultancy Works | | | | | | | |
| Number of Projects carried out, funding agency, Grant received | | 12,VGST,DST,VTU,Sanarys, Rs 3 Lakhs | | | | | |
| Publications out of research in last three years out of masters projects | | | | 265 | | | |
| Industry Linkage | | | | | | YES | |
| MoUs with Industries (minimum 3) | | MSEC MoU | | | | YES | |
| LoA and subsequent EoA till the current Academic Year | | | | | | | |
| Extension of Approval | | Uploaded | | | | | |
| Accounted audited statement for the last three years | | | | | | | |
| Statement of Accounts | | Uploaded | | | | | |
| Best Practices adopted, if any | | Uploaded | | | | | |

27. Faculty

| Department: Computer Science and Engineering | | |
|--|------------------------------|---------------------|
| Sl. No. | Name of the Faculty Member | Designation |
| 1. | Dr. MALATESH HAVANUR | Professor and HOD |
| 2. | Dr. LATHA SHANMUGAM | Professor |
| 3. | Dr. SRIDHAR DEVAMANE | Professor |
| 4. | Dr. SRIDHAR RAMAIAH | Professor |
| 5. | Dr. DIPTI PATNAYAK | Associate Professor |
| 6. | Dr. SASIREKA | Associate Professor |
| 7. | Mrs. PRATHIMA GANGAPPA | Associate Professor |
| 8. | Mr. SRIDHAR VENKTANARASIMHAN | Assistant Professor |
| 9. | Mrs. SHILPA RAYANA GOUDAR | Assistant Professor |
| 10. | Mrs. NAYANA | Assistant Professor |
| 11. | Ms. ANUSHA VENKATA RAYAPPA | Assistant Professor |
| 12. | Mr. RAHUL GAIKWAD | Assistant Professor |
| 13. | Mrs. DHANASHREE | Assistant Professor |

| | | |
|-----|--------------------------|---------------------|
| 14. | Mrs. SOUMYA | Assistant Professor |
| 15. | Mrs. CHANDANA | Assistant Professor |
| 16. | Mrs. VINUTHA MANJUNATHA | Assistant Professor |
| 17. | Mrs. SPANDANA | Assistant Professor |
| 18. | Mrs. CHAITHRA | Assistant Professor |
| 19. | Ms. AISHWARYA | Assistant Professor |
| 20. | Mr. PRASHANTH KUMAR | Assistant Professor |
| 21. | Mrs. ALAMU DEVI | Assistant Professor |
| 22. | Mrs. NISHA CHOUDHARY | Assistant Professor |
| 23. | Mrs. RASHMI BASAVARAJ | Assistant Professor |
| 24. | Mr. VENKATESH NAYAK | Assistant Professor |
| 25. | Mr. SANJAY SIDDARAJU | Assistant Professor |
| 26. | Mr. M SUHAS | Assistant Professor |
| 27. | Mr. YASHWANTH | Assistant Professor |
| 28. | Mr. VARUN | Professor |
| 29. | Mr. VIJAYNARASIMHAMURTHY | Professor |

| | | |
|-----|-------------------------|---------------------|
| 30. | Mr. VINOD MOHAN | Assistant Professor |
| 31. | Mr. MANIKANTA | Associate Professor |
| 32. | Mrs. N TEJAASWINI | Assistant Professor |
| 33. | Mrs. M BHAVYA | Professor |
| 34. | Mr. SRIMAN VOOTUKOORU | Assistant Professor |
| 35. | Mr. SIDDARTH SARGUNARAJ | Assistant Professor |
| 36. | Mr. AKARSH | Assistant Professor |

| Department: Artificial Intelligence and Machine Learning | | |
|---|-----------------------------------|---------------------|
| Sl. No. | Name of the Faculty Member | Designation |
| 1. | Dr. JAGANNATHA REDDY | Professor |
| 2. | Dr. SANDHYA GURU SWAMY | Associate Professor |
| 3. | Mrs. HARSHITHA SANTHEKADUR | Assistant Professor |
| 4. | Ms. RAKSHITHA C | Assistant Professor |
| 5. | Ms. HARSHITHA SUBHASH | Assistant Professor |

| Department: Electronics and Communication Engineering | | |
|--|-----------------------------------|---------------------|
| Sl. No. | Name of the Faculty Member | Designation |
| 1. | Dr. SUNITHA P H | Professor and HOD |
| 2. | Dr. PUJA GAWANDE | Associate Professor |

| | | |
|-----|-----------------------|---------------------|
| 3. | Mr. ANOOB BABU | Assistant Professor |
| 4. | Mrs. FARHEEN SHAIK | Assistant Professor |
| 5. | Ms. PAMBALA SHIVANI | Assistant Professor |
| 6. | Mrs. GEETHA LAKSHMI | Assistant Professor |
| 7. | Mrs. DIVYA | Assistant Professor |
| 8. | Mrs. REKHA NAGARAJIAH | Assistant Professor |
| 9. | Mrs. AKSHAYA | Assistant Professor |
| 10. | Mr. HARISH | Assistant Professor |
| 11. | Mrs. NARMATHA | Assistant Professor |

| Department: Civil Engineering | | |
|--------------------------------------|-----------------------------------|---------------------|
| Sl. No. | Name of the Faculty Member | Designation |
| 1. | Dr. MANJUNATH GANIGAR | Professor |
| 2. | Dr. SURESH RAMASWAMY REDDY | Associate Professor |
| 3. | Dr. BHARATHINAGAR KUMARRAJU | Associate Professor |
| 4. | Mrs. CHAITHANYA | Associate Professor |

| | | |
|-----|---------------------------------|---------------------|
| 5. | Mrs. SWETHA | Assistant Professor |
| 6. | Mr. MANOJ NARASIMHA MURTHY | Assistant Professor |
| 7. | Mr. MADHUKAR VRUSHABENDRASWAMY | Assistant Professor |
| 8. | Mr. PRASHANTH KUMAR | Assistant Professor |
| 9. | Mrs. SWETHA CHANDRASHEKAR REDDY | Assistant Professor |
| 10. | Mr. SHIVAM SINGH | Assistant Professor |
| 11. | Ms. KIRANA ANKITHAKUMAR | Assistant Professor |
| 12. | Mr. DILEEP KUMAR G | Assistant Professor |
| 13. | Mr. PRAJWAL K R | Assistant Professor |

| Department: Mechanical Engineering | | |
|---|-----------------------------------|---------------------|
| Sl. No. | Name of the Faculty Member | Designation |
| 1. | Dr. RANAPRATAP REDDY | Principal |
| 2. | Dr. BADARI NARAYAN K S | Professor |
| 3. | Dr. MAHADEVA SWAMY | Professor |
| 4. | Dr. SHIVA KUMAR | Professor |
| 5. | Dr. THIRUVIKRAMAN | Assistant Professor |
| 6. | Dr. VIJAY KUMAR H K | Assistant Professor |
| 7. | Mr. RAJANEESH M K | Assistant Professor |
| 8. | Mr. PRAKASH PRANAV THAKUR | Assistant Professor |
| 9. | Mr. H M SWAMY | Assistant Professor |
| 10. | Mrs. ANUSHA INAMDAR | Assistant Professor |

| Department: Information Science and Engineering | | |
|--|-----------------------------------|-----------------------------|
| Sl. No. | Name of the Faculty Member | Designation |
| 1. | NARAYANA H M | Associate Professor and HoD |

| | | |
|----|--------------------------|---------------------|
| 2. | Mr. DURGAIAH SOMASHEKHAR | Associate Professor |
| 3. | Mrs. NETHRAVATHI NELAGOL | Assistant Professor |
| 4. | Mr. SHASHANK G | Assistant Professor |
| 5. | Mr. PUNEETH D | Assistant Professor |

| Department: First Year | | |
|-------------------------------|-----------------------------------|---------------------|
| Sl. No. | Name of the Faculty Member | Designation |
| 1. | Dr. RAVIKUMAR H R | Associate Professor |
| 2. | Mr. JAGANNATH | Associate Professor |
| 3. | Mr. MAHABOOB PASHA | Assistant Professor |
| 4. | Mrs. SUMA SHYABAL | Assistant Professor |
| 5. | Mrs. KAVANA | Assistant Professor |
| 6. | Mr. SHARATH | Assistant Professor |
| 7. | Ms. PREETHI | Assistant Professor |
| 8. | Ms. BHAVYASHREE | Assistant Professor |
| 9. | Mrs. GOWTHAMI SHOBHA | Assistant Professor |

| | | |
|-----|-----------------------|---------------------|
| 10. | Mrs. SHAILAJA PAWAR | Assistant Professor |
| 11. | Mrs. MONIKA | Assistant Professor |
| 12. | Mr. ELUMALAI | Assistant Professor |
| 13. | Mr. HARISHA | Assistant Professor |
| 14. | Mrs. KEERTHI | Assistant Professor |
| 15. | Mr. VEMANARAYANA | Assistant Professor |
| 16. | Mr. AVINASH DEVADANAM | Assistant Professor |
| 17. | Ms. SAHANA | Assistant Professor |
| 18. | Ms. JALAJA | Assistant Professor |
| 19. | Ms. LAVANYA | Assistant Professor |

| Department: Applied Chemistry | | |
|--------------------------------------|-----------------------------------|---------------------|
| Sl. No. | Name of the Faculty Member | Designation |
| 1. | Ms. SAHANA B G | Assistant Professor |

| Department: Applied Mathematics | | |
|--|-----------------------------------|---------------------|
| Sl. No. | Name of the Faculty Member | Designation |
| 1. | Mrs. RADHA N | Assistant Professor |
| 2. | Mrs. PRIYANKA GLADYS | Assistant Professor |

| Department: Business Administration | | |
|--|-----------------------------------|--------------------|
| Sl. No. | Name of the Faculty Member | Designation |
| 1. | Mr. VALLIAPPAN | HoD |

| Department: Library & Information System | | |
|---|-----------------------------------|---------------------|
| Sl. No. | Name of the Faculty Member | Designation |
| 1. | Mr. AMBARISH | Assistant Professor |

| Department: Management | | |
|-------------------------------|-----------------------------------|--------------------|
| Sl. No. | Name of the Faculty Member | Designation |
| 1. | Dr. SHANTHA KUMAR | Asso Professor |

| Department: Masters in Business Administration | | |
|---|-----------------------------------|---------------------|
| Sl. No. | Name of the Faculty Member | Designation |
| 1. | Mr. MANZIL ARDESHNA | Associate Professor |