



M S ENGINEERING COLLEGE BANGALORE

(An ISO 9001:2015 Certified Institution)

(Affiliated to Visvesvaraya Technological University Belgaum and approved by AICTE, New Delhi)
NAVARATHNA AGRAHARA, SADAHALLI POST, BANGALORE- 562 110, Tel: 080-3252 9939, 3252 957



GIRLS COMMON ROOM



LADIES WAITING ROOM

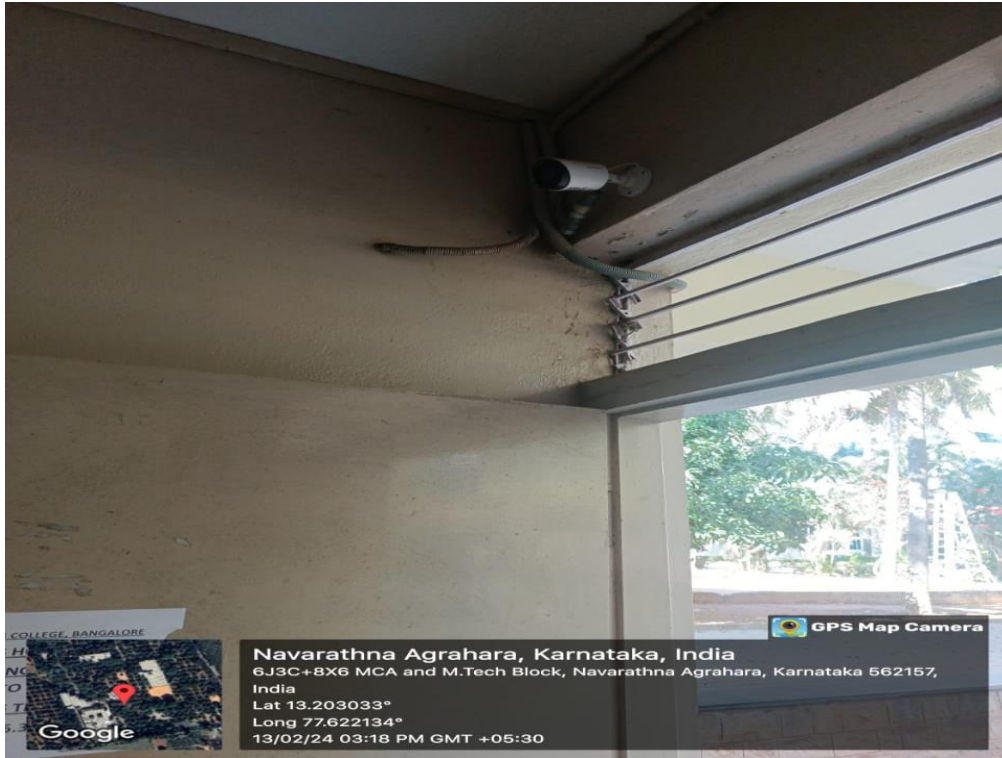

CC TV CAMERAS AT GIRLS HOSTEL,MSEC

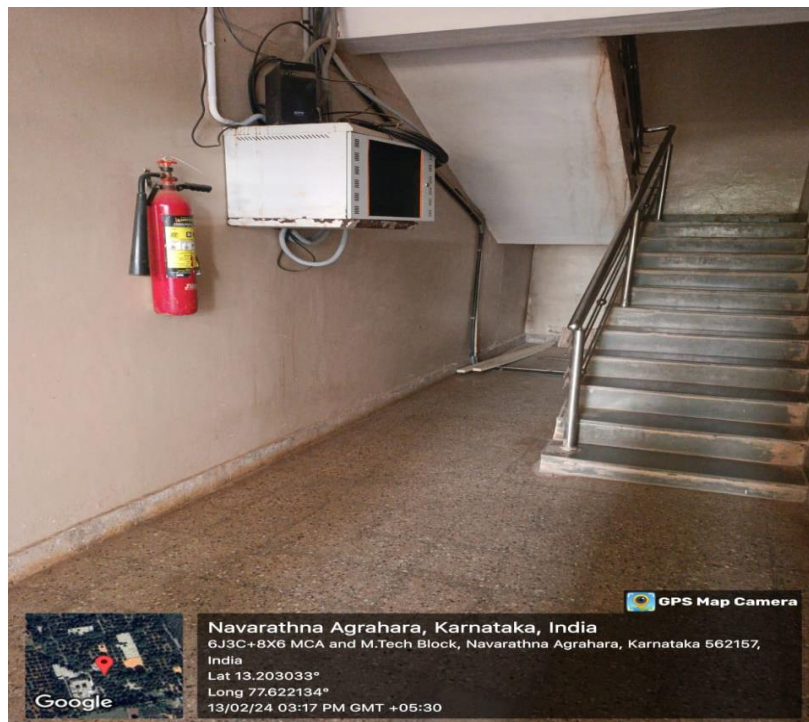

SAFETY MEASURES AT GIRLS HOSTEL, MSEC



GIRLS HOSTEL SECURITY



GIRL STUDENTS WEARING ID AT HOSTEL ENTRANCE

MS ENGINEERING COLLEGE
 Navarathna Agrahara, Sadahalli Post, Bengaluru - 562 110

000689

GIRLS HOSTEL OUT PASS

Room No. _____

Name of the student : _____
 USN No. : _____
 Sem & Branch : _____
 Contact No. : _____
 Going to : _____
 Reason : _____
 Date of Departure : _____ Time : _____
 Date of Arrival : _____ Time : _____

Students Signature _____
Warden Signature _____
PRINCIPAL _____

OUTPASS FOR GIRL STUDENTS STAYING IN HOSTEL



NOTICE BOARD AT GIRLS HOSTEL WITH ESSENTIAL NOTICES



COUNSELING SESSION FOR GIRLS

Principal
M.S. Engineering College
Navarathna Agrahara, Sadahalli Post,
Bangalore-562 110

Badr

Principal

M.S. Engineering College
Narasimharathna Agrahara, Sadahalli Post,
Bangalore-562 110