



M. S. Educational Trust
M. S. ENGINEERING COLLEGE

(Affiliated to VTU Belagavi, Approved by AICTE, New Delhi, Recognized by Govt. of Karnataka, Accredited by NAAC & Recognized U/S 2 (f) of the UGC Act 1956)

Navarathna Agrahara, Sadahalli Post, Bengaluru – 562110

MANDATORY DISCLOSURE: 2023-24

1. General Information of the college

Name of the College	M. S. ENGINEERING COLLEGE
Address of the institution	Navarathna Agrahara, Sadahalli P.O., Off Bengaluru International Airport, Bengaluru - 562 110, Karnataka, INDIA
Contact Details of the Institution	
Phone No.	+91 80 4121 5454 / +91 80 4131 5454
Website Address	www.msec.ac.in
E-Mail Address	principal@msec.ac.in
Name of Principal	Dr. P.Mahadevaswamy
Phone No.	+91 80 4121 5454
Mobile No.	+91 94801 82396
E-Mail Address	office@msec.ac.in
Vision	➤ M. S. Engineering College shall blossom into a technical institution of national importance with global network.
Mission	➤ To inculcate best engineering practices among students through quality education, creativity, innovation and entrepreneurial skills. ➤ To provide conducive environment for experiential learning of engineering concepts to solve real life problems. ➤ To imbibe curiosity and problem driven learning to



M. S. Educational Trust **M. S. ENGINEERING COLLEGE**

(Affiliated to VTU Belagavi, Approved by AICTE, New Delhi, Recognized by Govt. of Karnataka, Accredited by NAAC & Recognized U/S 2 (f) of the UGC Act 1956)

Navarathna Agrahara, Sadahalli Post, Bengaluru – 562110

	create value addition and competitiveness. ➤ To develop and strengthen entrepreneurial quality among students. ➤ To generate knowledge through research, to address societal needs.
Type of Institution	Private Unaided

2. Name of the organization running the Institution

Name of the organization running the Institution	M. S. Educational Trust
Type of the organization	Trust
Address of the organization	No.S-44 M.S. Complex, 4th Floor, New BEL Rd, RMV 2nd Stage, Bengaluru 560 054, Karnataka, INDIA
Registered with	SUB REGISTRAR, GANDHINAGAR, BANGALORE
Registration date	14/11/2000
Website of the organization	www.msec.ac.in
Phone No.	+91 80 2361 3451/ +91 80 4121 5454/+91 80 4131 5454
Fax No.	+91 80 41137900
Email Address	office@msec.ac.in / admissions@msec.ac.in



3. Name of Principal

Name of Principal	Dr.P.Mahadevaswamy
Designation	Principal
Address	Navarathna Agrahara, Sadahalli P.O., Off Bengaluru International Airport, Bengaluru - 562 110, Karnataka, INDIA
Phone number with STD code	+91 80 4121 5454 / +91 80 4131 5454
Mobile No.	+91 9482137922
Email	principal@msec.ac.in
Highest Degree	Ph.D
Field of specialization	Mechanical Engineering

4. Name of the affiliating University

Name of the affiliating University	Visvesvaraya Technological University
Address	Jnana Sangama, Belagavi- 560 018 Karnataka
Website	www.vtu.ac.in
Latest affiliation period	2023 – 24



M. S. Educational Trust
M. S. ENGINEERING COLLEGE

(Affiliated to VTU Belagavi, Approved by AICTE, New Delhi, Recognized by Govt. of Karnataka, Accredited by NAAC & Recognized U/S 2 (f) of the UGC Act 1956)

Navarathna Agrahara, Sadahalli Post, Bengaluru – 562110

5. Board of Governors (Governing Council Members)

Sl. No.	Name of the Member with Address	Profession	Designation
I	Sri K.Muniswamy Raju M. S. Educational Trust No.S-44 M.S. Complex, 4th Floor, New BEL Rd, RMV 2nd Stage, Bengaluru 560 054, Karnataka, INDIA	Educationalist	President
II	Sri.Shyam Raju	Educationalist	Member
III	Mr. Sudarshan Raju M. S. Educational Trust No.S-44 M.S. Complex, 4th Floor, New BEL Rd, RMV 2nd Stage, Bengaluru 560 054, Karnataka, INDIA	Educationalist	Member
IV	Smt. Bharati Nagaraju, Member, MSEC, Bengaluru	Educationalist	Member
V	Dr.P.Mahadevaswamy, Principal, M. S. Engineering College, Bengaluru	Principal	Member Secretary
VI	Dr. Sanjay Jain, Principal, CMRIT, Bengaluru	Academician	VTU-Nominee
VII	Dr.Malthesh S.H, Professor & Head (CSE), M. S Engineering College	Professor	Member
VIII	Dr. Sunitha P H, Professor & Head (ECE),	Professor	Member



M. S. Educational Trust

M. S. ENGINEERING COLLEGE

(Affiliated to VTU Belagavi, Approved by AICTE, New Delhi, Recognized by Govt. of Karnataka, Accredited by NAAC & Recognized U/S 2 (f) of the UGC Act 1956)

Navarathna Agrahara, Sadahalli Post, Bengaluru – 562110

	M. S Engineering College		
IX	Mr. Narayan H M, Asso. Professor, CSE, M. S Engineering College	Asso. Professor	Member
X	Dr Aruna M G Professor (CSE), M. S Engineering College	Professor	Member
XI	Dr. G T Raju Principal, SJCIT& Director, BGSCET	Academician	Member
XII	Dr.C N Sathyanarayana Chief scientist & Joint Head-STD, CSIR,NAL	Scientist	Member
XIII	Regional Officer / Director, AICTE SWRO, Bengaluru	Regional Director, AICTE	Ex-official Member - AICTE, SWRO Nominee
XIV	Director	Director- DTE	Govt. of Karnataka, Bengaluru

Frequency of meetings and date of last meeting: Governing Council Meeting will be conducted twice in a year.

6. Academic Advisory Body

Sl. No.	Category	Status	Name
i	Principal of the College	Chairman	Dr.P.Mahadevaswamy
ii	Department Heads	Members	Dr.Malthesh S.H(CSE)
			Dr.Sunitha P H(ECE)
iii	Experts from outside the college representing such	Members	Dr.Jaipal, Principal, RVIT, Bengaluru



M. S. Educational Trust

M. S. ENGINEERING COLLEGE

(Affiliated to VTU Belagavi, Approved by AICTE, New Delhi, Recognized by Govt. of Karnataka, Accredited by NAAC & Recognized U/S 2 (f) of the UGC Act 1956)

Navarathna Agrahara, Sadahalli Post, Bengaluru – 562110

	areas as Industry, Commerce, Law, Education, Medicine, Engineering etc., to be nominated by the Governing Body		Dr.Ganji Gatti, Professor, IEM, SIT , Tumakuru Dr. Cyril Prasanna Raj. P, Dean (R&D),CIT, Bengaluru Dr. Radha Krishna, Professor, RVCE, Bengaluru Dr. Padmanabha Principal, VKIT, Bengaluru
iv	Experts from various Industries	Members	Dr. Ramachandra Vice President, Ultra Tech Cement Mr. Jayachandra Aradhya, CEO, Silicon Micro Systems Mr. Raja Krishna murthy, Director, Cognizant Mr. Raju C D, SAP-Global Speaker, Lead Consultant, Boeing India Pvt Ltd.

Frequency of Board and Academic Advisory Body Meeting will be conducted twice in a year



M. S. Educational Trust M. S. ENGINEERING COLLEGE

(Affiliated to VTU Belagavi, Approved by AICTE, New Delhi, Recognized by Govt. of Karnataka, Accredited by NAAC & Recognized U/S 2 (f) of the UGC Act 1956)

Navarathna Agrahara, Sadahalli Post, Bengaluru – 562110

7. Organizational Chart

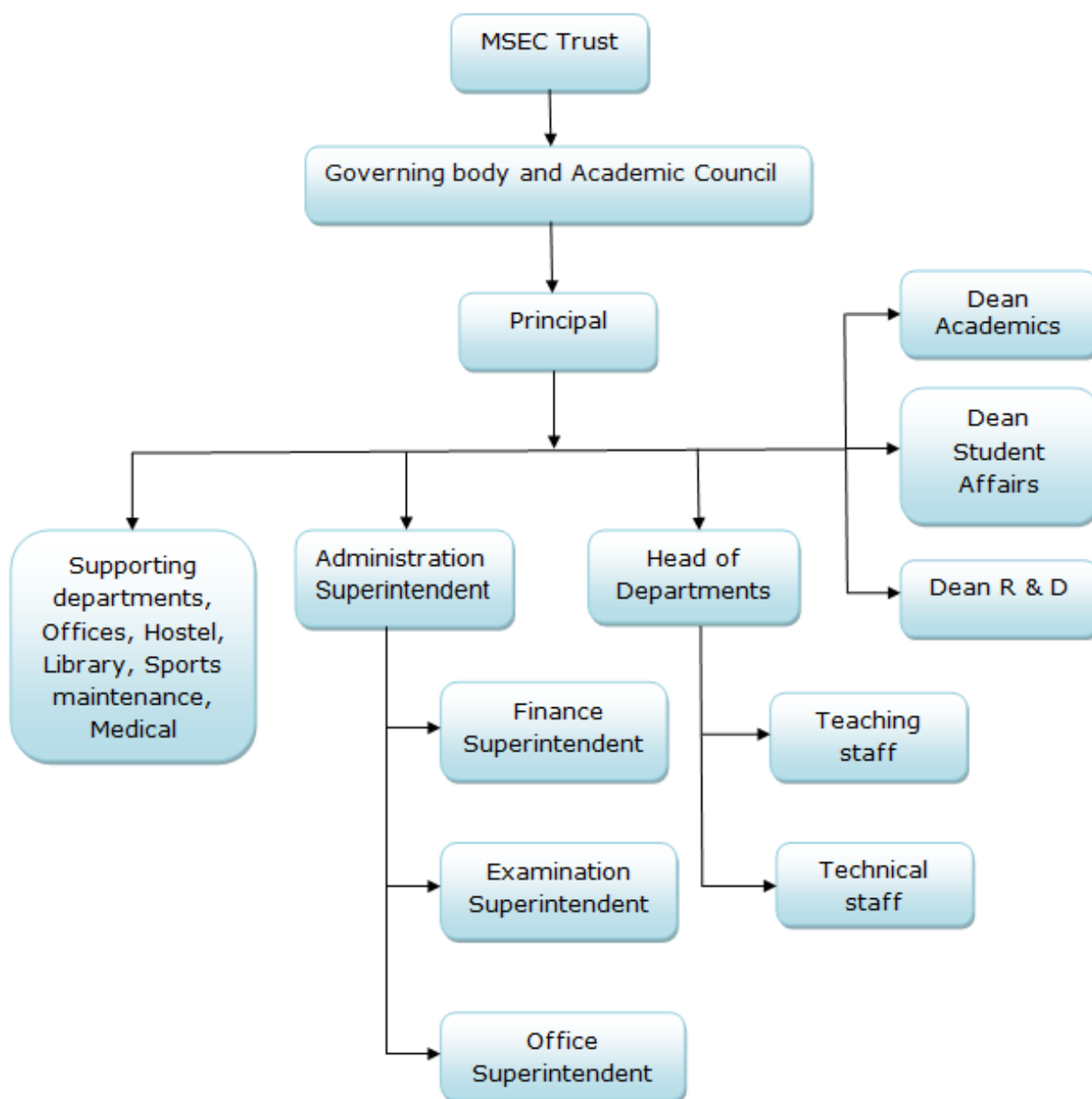

Student Feedback on Institutional Governance / Faculty Performance:

Towards the end of the semester, concerned HOD's obtain a feedback report from the students regarding the academic performance of faculty. Likewise Principal has regular meetings with class representatives. For grievances, corrective actions are taken on continuous basis for improvements.



The following procedures are adopted in order to achieve good governance:

- Entire faculty of the institute is selected by a high level expert selection committee whose members are senior faculty from leading Institutions apart from VTU's nominee. This is to ensure that the teaching process is of high quality.
- Our institute has provided adequate hostel facility for boys and girls. These students can time in studies and extra-curricular activities.
- Well equipped spacious classrooms and laboratories are designed in the institute make the students feel comfortable.
- Meetings are conducted in college Academic committees, Departmental committees, Students-teacher class interaction committees are held on regular basis in order to take any corrective action for moving faster towards achievement of academic excellence.
- Students indulging in any act of indiscipline are immediately reported to college disciplinary committee, who take necessary corrective action.
- Management support scholarship for students scoring more than 9 CGPA in an academic year.
- College toppers from all disciplines are rewarded on the college Annual day. This has a motivating effect on the entire student community. MSEC awards cash prizes, medals and commendation certificates for outstanding performance in academics, regularity and extracurricular activities to promote all round development of students. The students are encouraged to take part in co-curricular and extra – curricular.

Grievance redressal mechanism for faculty, staff and students.

- Grievance redressal is taken care by HOD's, who in turn discuss the issue, if any, with the Principal. This maintains congenial atmosphere at the campus.
- Grievances redressal of students is take care by designated counsellors.



- A Complaint/Suggestion box is kept at the convenient place, so that the students can drop their compliant and suggestions which are attended by the principal himself.

8. Anti Ragging Committee

Sl. No.	Name	Designation	Contact No.	Role
1	Dr. P. Mahadevaswamy	Principal	9482137922	Chairman
2	Dr. Malatesh S H	HoD– CSE	9448826105	Member
3	Dr. Sunitha P H	HoD – ECE	9739145444	Member
4	Dr. Kareemulla	Professor (CSE)	8217631536	Member
5	Prof. Rajaneesh M K	HoD– ME	7483065718	Member
6	Dr. Ravi Kumar H R	Coordinator – First year	9886278426	Member
7	Dr. Aruna M G	Professor – AI & ML	9986464439	Member
8	Mr. Parameshwarappa	Parent (Charan – AI & ML)	9972940380	Member
9	Mr. V Manjunatha Reddy	Parent (Varsha – CSE)	9535002995	Member
10	Mr. Ramachari H	Warden(Boys hostel)	9535979449	Member
11	Prof. Sasi Rekha	Warden(Girls hostel)	9865123076	Member
12	S I Chikajala, Police station	Sub Inspector	9483714764 080-28467200	Member
13	Mr. Chandrasekar	Driver	8050670578	Member
14	Prof. Sushma	Asst. Professor (Chemistry)	9535823905	Member



M. S. Educational Trust
M. S. ENGINEERING COLLEGE
(Affiliated to VTU Belagavi, Approved by AICTE, New Delhi, Recognized by Govt. of
Karnataka, Accredited by NAAC & Recognized U/S 2 (f) of the UGC Act 1956)
Navarathna Agrahara, Sadahalli Post, Bengaluru – 562110

15	Prof. Narayana H M	HOD – ISE	9916799909	Member
16	Mr. Sonu Kumar	Student (CSE)	6204375733	Member
17	Mr. Prajwal Gowda	Student (CSE)	8618715661	Member
18	Mr. Kruthartha	Student (AI & ML)	7975015153	Member
19	Ms. Manjula M Rathod	Student (ECE)	8867406638	Member
20	Mr. Naresh	Student (CSE)	8618715661	Member
21	Ms Pragathi Palabhavi	Student (CSE)	8867915773	Member
22	Ms. Deeksha M	Student (CSE)	9663554311	Member

9. Grievance Redressal Committee

Sl. No.	Name	Role	Profession
1	Dr. Malatesh S H	Member	Professor - CSE
2	Dr. Sunitha P H	Member	Professor - ECE
3	Dr. Aruna M G	Convener	Assoc. Professor – AI & ML
4	Mr. Ramachari	Member	Warden – Boys Hostel
5	Ms. Deepika N K	Member	Student
6	Mr. Samraggi Thapa	Member	Student
7	Ms. Priyanka Rajput	Member	Student



M. S. Educational Trust **M. S. ENGINEERING COLLEGE**

(Affiliated to VTU Belagavi, Approved by AICTE, New Delhi, Recognized by Govt. of Karnataka, Accredited by NAAC & Recognized U/S 2 (f) of the UGC Act 1956)

Navarathna Agrahara, Sadahalli Post, Bengaluru – 562110

10. SC - ST Committee

Sl. No.	Name of the Committee Member	Associated with	Designation	Contact Number
1	Dr. P. Mahadevaswamy	Chairman	Principal	9480182396
2	Dr. Sunitha P H	Member	HoD (ECE)	9972368486
3	Prof. Chaithanya M B	Member	HoD (Civil)	9663493742
4	Ms. Kavya	Member	Student	8088364337
5	Mr. Arjun	Member	Student	7795405812
6	Ms. Shrushti	Member	Student	8073420447

11. Internal Complaint Committee

Sl. No.	Name	Designation	Contact Number	Positions
1	Dr. Sunitha P H	HOD(ECE)	997236886	Chairman
2	Savitha S C	ECE	9663866924	Member
3	Chaithanya M B	HOD(Civil)	9663493742	Member
4	Swetha	Civil	7892407541	Member



M. S. Educational Trust
M. S. ENGINEERING COLLEGE

(Affiliated to VTU Belagavi, Approved by AICTE, New Delhi, Recognized by Govt. of Karnataka, Accredited by NAAC & Recognized U/S 2 (f) of the UGC Act 1956)

Navarathna Agrahara, Sadahalli Post, Bengaluru – 562110

5	Dipti	CSE	8660036166	Member
6	Hema	Office	8971 053081	Member
7	Prasathipalabhavi	Student	8867915773	Member
8	Sakshi	Student	9740193990	Member
9	Shrushti	Student	8073420449	Member

12. Internal Quality Assurance Cell

Sl. No.	Name of the Member	Designation
1	Dr. P. Mahadevaswamy, Principal, MSEC	Chair Person
2	Mr. Sudarshan Raju M, Secretary, MSEC	Educationalist
3	Dr. Malatesh S H, HoD – CSE	Member
4	Dr. Aruna M G, HoD – AI & ML	Member
5	Dr. Sunitha P H, HoD– ECE	Member
6	Prof. Chaithanya M B, HoD – Civil	Member
7	Prof. Narayana M B, HoD – ISE	Member
8	Dr. Kiran B, Associate Professor, ECE	Member
9	Prof. Mehaboob Pasha, Asst. Professor, Physics	Member



M. S. Educational Trust
M. S. ENGINEERING COLLEGE

(Affiliated to VTU Belagavi, Approved by AICTE, New Delhi, Recognized by Govt. of Karnataka, Accredited by NAAC & Recognized U/S 2 (f) of the UGC Act 1956)

Navarathna Agrahara, Sadahalli Post, Bengaluru – 562110

10	Dr. Ramkishore, TAP	Placement Officer
11	Dr. Shantha Kumar G C, HoD– ME	Member
12	Ms. Shrushi Gupta, 7 th sem CSE, MSEC	Student
13	Dr. C N Satyanarayana, NAL	Chief scientist
14	Mr. Puruhotham,	Employer
15	Mr. Prashanth R, CSE	Alumni

13. Courses offered by the Institution

Sl. No.	UG Courses offered	Intake
1	B.E in Computer Science & Engineering (CSE)	180
2	B.E in Information Science & Engineering (ISE)	60
3	B.E in Artificial Intelligence and Machine Learning (AI & ML)	30
4	B.E in Electronics & Communication Engineering (ECE)	30
5	B.E in Mechanical Engineering (ME)	30
6	B.E in Civil Engineering (CV)	30
	Total Intake for UG	360



M. S. Educational Trust
M. S. ENGINEERING COLLEGE

(Affiliated to VTU Belagavi, Approved by AICTE, New Delhi, Recognized by Govt. of Karnataka, Accredited by NAAC & Recognized U/S 2 (f) of the UGC Act 1956)

Navarathna Agrahara, Sadahalli Post, Bengaluru – 562110

Sl. No.	PG Courses offered	Intake
1	M.Tech in VLSI Design and Embedded Systems (VLES)	12
2	M.Tech in Computer Science & Engineering (SCS)	9
3	M.Tech in Machine Design (MMD)	9

Sl.No.	VTU Recognized R & D Centres
1	Electronics & Communication Engineering
2	Computer Science & Engineering
3	Mechanical Engineering

14. Library Details

Number of Titles	Number of Volumes	Number of e-Book Titles – UG and PG	Number of e-Book Volumes – UG and PG	National Digital Library(NDL) subscription No.
4,630	25,979	18,591	6,883	INKANC4LAAF9L4X



M. S. Educational Trust

M. S. ENGINEERING COLLEGE

(Affiliated to VTU Belagavi, Approved by AICTE, New Delhi, Recognized by Govt. of Karnataka, Accredited by NAAC & Recognized U/S 2 (f) of the UGC Act 1956)

Navarathna Agrahara, Sadahalli Post, Bengaluru – 562110

15. Admission

Admission Quota	CET / COMED-K / Management / MSEC Engineering Eligibility Entrance Test
Entrance test / Admission criteria	CET / COMED-K / KMAT / PG CET

16. UG COURSE DETAILS

For each Programme the following details are to be given:								
Name	UG					PG		
Number of seats	CSE	ECE	ME	CV	AI&ML	CSE	EC	ME
	180	30	30	30	30	9	-	-
Duration	04Years					02Years		
Cut off marks/ rank of admission during the last three years			CSE		ECE	ME	CV	EEE
	2022-2023		31246-195498		84352-89205	-	-	-
	2021-2022		32246-205398		87353-90295	-	-	-
	2020-2021		28283-124002		58984-115131	100262-135800	110510-12355	-
	2019-2020		20035-140853		63846-115344	-	16093-125874	71290-79236
Fee	2022 - 2023		2021-2022		2020-2021		2019-2020	
	Rs.58806/-		Rs.58806/-		Rs.58806/-		Rs. 56900/-	
Placement Facilities					Yes			
Campus placement in last three years with minimum salary, maximum salary and average salary					216 Nos. Max:8LPA Min:1.68LPA Average:4.84LPA			
Name and duration of Programme(s) having Twinning and Collaboration with Foreign University(s) and being run in the same Campus along with status of their AICTE approval. If there is Foreign Collaboration, give the following								



M. S. Educational Trust

M. S. ENGINEERING COLLEGE

(Affiliated to VTU Belagavi, Approved by AICTE, New Delhi, Recognized by Govt. of Karnataka, Accredited by NAAC & Recognized U/S 2 (f) of the UGC Act 1956)

Navarathna Agrahara, Sadahalli Post, Bengaluru – 562110

details:

Details of the Foreign University: NA

17 Faculty

	CSE	ECE	ME	CIVIL	AI&ML	ISE
Branch wise list Faculty members:	44	9	4	4	9	6
Permanent Faculty	44	9	4	4	9	6
Adjunct Faculty	-	-	-	-	-	-
Permanent Faculty: Student Ratio	1:20	1:20	1:20	1:20	1:20	1:20

18 Admission

Number of seats Sanctioned with the year of approval	YEAR	CSE	AI &ML	ECE	ISE	CIVIL	ME
	2023 - 2024	180	30	30	60	30	30
	2022 - 2023	180	30	30	NA	30	30
	2021 - 2022	180	30	30	NA	30	30
	2020 - 2021	180	30	30	NA	30	30
	2019 - 2020	120	NA	60	NA	60	60

Number of Students admitted under various Categories	2022-2023				2021-2022			2020-2021		
		CET	Comed -K	Mgmt.	CET	Comed -K	Mgmt.	CET	Comed -K	Mgmt.
	CSE	75	03	101	59	1	61	17	2	30
	ECE	03	0	12	5	0	0	2	0	1
	CIVIL	0	0	0	0	0	0	0	0	0



M. S. Educational Trust

M. S. ENGINEERING COLLEGE

(Affiliated to VTU Belagavi, Approved by AICTE, New Delhi, Recognized by Govt. of Karnataka, Accredited by NAAC & Recognized U/S 2 (f) of the UGC Act 1956)

Navarathna Agrahara, Sadahalli Post, Bengaluru – 562110

	each year in the last three years	ME	0	0	0	0	0	0	0	0	
		AI &ML	13	0	10	6	0	10	NA	NA	NA
	Number of applications received during last two years for admission under Management Quota and number admitted			2021-2022				2020-2021			
				Applications Received		Admitted		Applications Received		Admitted	
70				69		140		99			
19	Admission Procedure										
	Mention the admission test being followed, name and address of the Test Agency and its URL(website)						MSEC Engineering Eligibility Entrance Test M.S. Engineering college, www.msec.ac.in				
	Number of seats allotted to different Test Qualified candidates separately (AIEEE / CET (State conducted test / University tests / CMAT / GPAT) / Association Conducted test)						CET		COMED-K		
							135		90		
	Calendar for admission against Management /vacant seats										
	Last date of request for applications						20-09-2022				
	Last date of submission of applications						30-09-2022				
	Dates for announcing final results						01-10-2022				
	Release of admission list (main list and waiting list shall be announced on the same day)						05-10-2022				
	Date for acceptance by the candidate (time given shall in no case be less than 15days)						20-10-2022				
	Last date for closing of admission						30-11-2022				
	Starting of the Academic session						13-12-2022				
	The waiting list shall be activated only on the expiry of date of main list						15-12-2021				
	The policy of refund of the Fee, in case of withdrawal, shall be clearly notified						One month				
20	Criteria and Weightages for Admission										
	Describe each criterion with its respective Weightages i.e. Admission Test, marks in qualifying examination etc.						50% weightage in EEET 50% weightage in PCM of 2 nd PUC				



M. S. Educational Trust

M. S. ENGINEERING COLLEGE

(Affiliated to VTU Belagavi, Approved by AICTE, New Delhi, Recognized by Govt. of Karnataka, Accredited by NAAC & Recognized U/S 2 (f) of the UGC Act 1956)

Navarathna Agrahara, Sadahalli Post, Bengaluru – 562110

	Mention the minimum Level of acceptance, if any						50%in both EEET and PCM of 2 nd PUC		
	Mention the cut-off Levels of percentage and percentile score of the candidates in the admission test for the last three years						70% and a percentile score of 80%		
	Display marks scored in Test etc. and in aggregate for all candidates who were admitted						List displayed on College Notice board and communicated to applicants		
21	List of Applicants								
	CET			Management Quota			COMED-K		
	No. of Applicants	percentile	percentage score	No. of Applicants	percentile	percentage score	No. of Applicants	percentile	Percentage score
	List Enclosed-CET			List Enclosed-MGMT			List Enclosed-COMED-K		
22	Results of Admission Under Management seats/Vacant seats								
	Composition of selection team for admission under Management Quota with the brief profile of members (This information be made available in the public domain after the admission process is over)						1. Sri K. Muniswamy Raju President, MSEC, Bengaluru 2. Mr. Sudarshan Raju Secretary, MSEC, Bengaluru 3. Smt. Bharati Nagaraju, Member, MSEC, Bengaluru		
	Score of the individual candidate admitted arranged in order or merit						60%		
	List of candidate who have been offered admission						Please refer Annexure.' C'		
	Waiting list of the candidate in order of merit to be Operative from the last date of joining of the first list candidate						-		
	List of the candidate who joined within the date, vacancy position in each category before operation of waiting list						-		
23	Information of Infrastructure and Other Resources Available								
	Number of Class Rooms/ Tutorial rooms and size of each					CSE	06	66Sq.m	
						ECE	03		
						ME	03		
						EEE	01		
						CIVIL	03		
						PHYSICS	03		



M. S. Educational Trust

M. S. ENGINEERING COLLEGE

(Affiliated to VTU Belagavi, Approved by AICTE, New Delhi, Recognized by Govt. of Karnataka, Accredited by NAAC & Recognized U/S 2 (f) of the UGC Act 1956)

Navarathna Agrahara, Sadahalli Post, Bengaluru – 562110

Number of Laboratories and size of each	CHEMISTRY	02	100Sq.m		
	ECE labs	06			
	ME labs	11			
	CSE labs	06			
	EEE Labs	03			
	CIVIL labs	03			
	BASIC SCIENCE labs	04			
	M.Tech CS lab	01			
	M.Tech VLSI lab	01			
	M.Tech MACHINE DESIGN lab	01			
Number of Drawing Halls with capacity of each	02 Rooms with 20 Capacity				
Number of Computer Centers with capacity of each	ONE LAB WITH 60 COMPUTERS WITH 75MPBS HIGH SPEED INTERNET.				
Central Examination Facility, Number of rooms and capacity of each	YES, 14 Rooms with 30 Capacity				
Barrier Free Built Environment for disabled andelderly persons	YES				
Occupancy Certificate	YES				
Fire and Safety Certificate	YES				
Hostel Facilities	YES				
24	Library				
	Number of Library books/Titles/ Journals available (program-wise)	Dept.	Titles	Volumes	Online Journals through VTU E-Consortium
		CIVIL	342	1739	
		CSE	1162	5345	
		ECE	1103	5698	
		EEE	490	1985	
		ME	731	3593	
		SCIENCE & HUMANITIES	742	3046	



M. S. Educational Trust

M. S. ENGINEERING COLLEGE

(Affiliated to VTU Belagavi, Approved by AICTE, New Delhi, Recognized by Govt. of Karnataka, Accredited by NAAC & Recognized U/S 2 (f) of the UGC Act 1956)

Navarathna Agrahara, Sadahalli Post, Bengaluru – 562110

	M.Tech. CSE	103	408
	M.Tech VLSI DESIGN	100	387
	M.Tech Machine Design	91	440
List of online National/ International Journalssubscribed	National Journals		International Journals
	All Online Journals available in VTU E- Consortium		
E-Library facilities	VTU E-Consortium, NDLI		

25	Laboratory and Workshop		
	List of Major Equipment/ facilities in each Laboratory/Workshop Computer Science andEngineering	<ul style="list-style-type: none"> ➤ Machine Learning Laboratory ➤ Web Technology Laboratory ➤ DAA & DS Laboratory ➤ Computer Graphics Laboratory ➤ DBMS Laboratory ➤ Computer Network Laboratory ➤ CP Laboratory ➤ SS & OS Laboratory 	CPU:-DELL OPTIPLEX-3040 MONITOR:- DELL PROCESSOR:- INTEL CORE I3 HDD & RAM:- 500GB /4GB RAM
	List of Major Equipment/ facilities in each Laboratory/Workshop Electronics and Communication Engineering	<ul style="list-style-type: none"> ➤ Analog Electronics Circuit Laboratory ➤ Logic design Laboratory ➤ Microcontroller Laboratory ➤ HDL Laboratory ➤ Analog Communication Laboratory ➤ DSP Laboratory ➤ Advanced Communication Laboratory ➤ Microprocessor Laboratory ➤ VLSI Laboratory ➤ Power Electronics Laboratory 	



M. S. Educational Trust

M. S. ENGINEERING COLLEGE

(Affiliated to VTU Belagavi, Approved by AICTE, New Delhi, Recognized by Govt. of Karnataka, Accredited by NAAC & Recognized U/S 2 (f) of the UGC Act 1956)

Navarathna Agrahara, Sadahalli Post, Bengaluru – 562110

List of Major Equipment/facilities in each Laboratory/Workshop Mechanical Engineering	<ul style="list-style-type: none">➤ Basic Workshop➤ Foundry & Forging Laboratory➤ Material Testing & Metallography Laboratory➤ Machine Shop➤ Mechanical Metrology & Measurements Laboratory➤ Energy Conversion Laboratory➤ Fluid Mechanics & Machinery Laboratory➤ Heat Mass Transfer Laboratory➤ CAMA Lab➤ CIM Lab➤ Design Lab
List of Major Equipment/facilities in each Laboratory/Workshop Civil Engineering	<ul style="list-style-type: none">➤ Basic Material Testing Lab➤ Surveying Practice Lab➤ Hydraulics & Hydraulic Machinery Lab➤ CADD Lab➤ Geo-Technical Engineering Lab➤ Concrete & Highway Engineering Lab➤ Environmental Engineering Lab➤ Applied Engineering➤ Geology Lab
List of Major Equipment/facilities in each Laboratory/Workshop Electrical and Electronics Engineering	<ul style="list-style-type: none">➤ Power System Simulation Lab➤ Relay & HV Lab➤ Electrical Machine Lab➤ Circuits Simulation & Measurements Lab➤ Control system Lab➤ Power Electronics Lab➤ Microcontroller Lab➤ Analog Electronics Circuit➤ Logic design Lab
List of Experiments Setup in each Laboratory/Workshop	YES



M. S. Educational Trust

M. S. ENGINEERING COLLEGE

(Affiliated to VTU Belagavi, Approved by AICTE, New Delhi, Recognized by Govt. of Karnataka, Accredited by NAAC & Recognized U/S 2 (f) of the UGC Act 1956)

Navarathna Agrahara, Sadahalli Post, Bengaluru – 562110

26	Computing Facilities	
	Internet Bandwidth	75 MBPS
	Number and configuration of System	140 Systems, I3 and I5
	Total number of system connected by LAN	345
	Total number of system connected by WAN	00
	Major software packages available	AutoCAD, Solid Edge, Visual Studio, Eclips, Keel Software, Flash magic, Java JDK .45 version, Cymplex
	Special purpose facilities available	YES
	Innovation Cell	YES
	Social Media Cell	YES
	Compliance of the National Academic Depository (NAD), applicable to PGCM/ PGDM Institutions and University Departments	YES
	List of facilities available	
	Games and Sports Facilities	Games and Sports Facility attachment
	Extra-Curricular Activities	Extra-Curricular Activities attachment
	Soft Skill Development Facilities	YES
	Teaching Learning Process	
	Curricula and syllabus for each of the Programmes as approved by the University	YES
	Academic Calendar of the University	YES
	Academic Time Table with the name of the Faculty members handling the Course	YES
	Teaching Load of each Faculty	30 Units
	Internal Continuous Evaluation System and place	CIA Link
	Student's assessment of Faculty, System in place	Assessment Link
	For each Post Graduate Courses give the following:	
	Title of the Course	M.Tech in VLSI Design & Embedded Systems
		M.Tech in Machine Design



M. S. Educational Trust

M. S. ENGINEERING COLLEGE

(Affiliated to VTU Belagavi, Approved by AICTE, New Delhi, Recognized by Govt. of Karnataka, Accredited by NAAC & Recognized U/S 2 (f) of the UGC Act 1956)

Navarathna Agrahara, Sadahalli Post, Bengaluru – 562110

	M.Tech in Computer Science & Engineering
Curricula and Syllabi	YES
Laboratory facilities exclusive to the Post Graduate Course	YES
Special Purpose	
Software, all design tools in case	YES
Academic Calendar and frame work	YES

		YEAR	I	II	III	IV	TOTAL
	Enrollment of students in the last 3years	2021-2022	223	136	47	116	522
		2020-2021	143	49	133	115	412
		2019-2020	128	102	138	149	517
	List of Research Projects/ Consultancy Works						
	Number of Projects carried out, funding agency, Grant received		12,VGST,DST,VTU,Sanarys, Rs 3 Lakhs				
	Publications out of research in last three years out of masters projects				265		
	Industry Linkage					YES	
	MoUs with Industries (minimum 3)		MSEC MoU			YES	
	LoA and subsequent EoA till the current Academic Year						
	Extension of Approval		Uploaded				
	Accounted audited statement for the last three years						
	Statement of Accounts		Uploaded				
	Best Practices adopted, if any		Uploaded				



27. Faculty

Department: Computer Science and Engineering		
Sl. No.	Name of the Faculty Member	Designation
1.	Dr. Malatesh S H	Professor and HOD
2.	Dr. Latha Shanmugam	Professor
3.	Dipti Patnayak	Associate Professor
4.	Prabha Seetaram Naik	Associate Professor
5.	Bhagya M	Associate Professor
6.	Madhusudhana Reddy G R	Associate Professor
7.	Pothi Reddy	Assistant Professor
8.	Sasireka	Assistant Professor
9.	Rashmi G B	Assistant Professor
10.	Shweta Telgane	Assistant Professor
11.	Vinutha M	Assistant Professor
12.	Manoj Kumar R	Assistant Professor
13.	Soumya N S	Assistant Professor



M. S. Educational Trust
M. S. ENGINEERING COLLEGE

(Affiliated to VTU Belagavi, Approved by AICTE, New Delhi, Recognized by Govt. of Karnataka, Accredited by NAAC & Recognized U/S 2 (f) of the UGC Act 1956)

Navarathna Agrahara, Sadahalli Post, Bengaluru – 562110

14.	P. Sushmita	Assistant Professor
15.	Chaithra V S	Assistant Professor
16.	Prasanth kumar P V	Assistant Professor
17.	Spandana U	Assistant Professor
18.	Divya K S	Assistant Professor
19.	Rashmi U B	Assistant Professor
20.	Nayana V S	Assistant Professor
21.	Mala	Assistant Professor
22.	Aishwaraya	Assistant Professor
23.	Sneha Jevargi	Assistant Professor
24.	Shilpa Rayangoudar	Assistant Professor
25.	Dhanashree	Assistant Professor
26.	Anoob	Assistant Professor
27.	Akshaya D	Assistant Professor
28.	Dr P Mahadevaswamy	Professor
29.	Dr. Shantha Kumar	Professor



M. S. Educational Trust
M. S. ENGINEERING COLLEGE

(Affiliated to VTU Belagavi, Approved by AICTE, New Delhi, Recognized by Govt. of Karnataka, Accredited by NAAC & Recognized U/S 2 (f) of the UGC Act 1956)

Navarathna Agrahara, Sadahalli Post, Bengaluru – 562110

30.	Rajaneesh	Assistant Professor
31.	Dr. Manjunath G R	Associate Professor
32.	Murali Krishna	Assistant Professor
33.	Dr Kumar Raju	Professor
34.	Shweta K C	Assistant Professor
35.	Sharath K C	Assistant Professor
36.	Bhavyashree S	Assistant Professor
37.	Elumalai	Assistant Professor
38.	Dr Ravikumar H R	Associate Professor
39.	Harisha	Assistant Professor
40.	Preethi R	Assistant Professor
41.	Avinash	Assistant Professor
42.	Manjunath A M	Assistant Professor
43.	Rajesh Kumar	Assistant Professor
44.	Shailaja Pawar	Assistant Professor



M. S. Educational Trust
M. S. ENGINEERING COLLEGE

(Affiliated to VTU Belagavi, Approved by AICTE, New Delhi, Recognized by Govt. of Karnataka, Accredited by NAAC & Recognized U/S 2 (f) of the UGC Act 1956)

Navarathna Agrahara, Sadahalli Post, Bengaluru – 562110

Department: Artificial Intelligence and Machine Learning

Sl. No.	Name of the Faculty Member	Designation
1.	Dr Kareem Ulla	Associate Professor and HoD
2.	Dr Kiran B	Associate Professor
3.	Harshitha P	Assistant Professor
4.	Mohan kumar	Assistant Professor
5.	Sushma	Assistant Professor
6.	Monika	Assistant Professor
7.	Keerthi	Assistant Professor
8.	Mudda Reddyhalli Chaithanya	Assistant Professor
9.	Ambarish N R	Assistant Professor

Department: Electronics and Communication Engineering

Sl. No.	Name of the Faculty Member	Designation
1.	Dr. Sunitha P H	Professor and HOD
2.	Savitha S C	Assistant Professor



M. S. Educational Trust
M. S. ENGINEERING COLLEGE

(Affiliated to VTU Belagavi, Approved by AICTE, New Delhi, Recognized by Govt. of Karnataka, Accredited by NAAC & Recognized U/S 2 (f) of the UGC Act 1956)

Navarathna Agrahara, Sadahalli Post, Bengaluru – 562110

3.	Rekha N	Assistant Professor
4.	Harish	Assistant Professor
5.	Divya Dechamma	Assistant Professor
6.	Geethalakshmi	Assistant Professor
7.	Vidya S Bennur	Assistant Professor
8.	Nisha Chaoudhary	Assistant Professor
9.	Suma	Assistant Professor

Department: Civil Engineering

Sl. No.	Name of the Faculty Member	Designation
1.	Prashanth Kumar K	Assistant Professor
2.	Manoj Narasimhamurthy	Assistant Professor
3.	Kavana.C.V	Assistant Professor
4.	Madhukar Vrushabendraswamy	Assistant Professor



M. S. Educational Trust
M. S. ENGINEERING COLLEGE

(Affiliated to VTU Belagavi, Approved by AICTE, New Delhi, Recognized by Govt. of Karnataka, Accredited by NAAC & Recognized U/S 2 (f) of the UGC Act 1956)

Navarathna Agrahara, Sadahalli Post, Bengaluru – 562110

Department: Mechanical Engineering

Sl. No.	Name of the Faculty Member	Designation
1.	Dr Badari Narayan K S	Professor
2.	Dr Shiva Kumar S	Professor
3.	DR. THIRUVIKRAMAN	Professor
4.	Anusha	Assistant Professor

Department: Information Science and Engineering

Sl. No.	Name of the Faculty Member	Designation
1.	Narayana H M	Associate Professor and HoD
2.	Raghuraman V K	Assistant Professor
3.	Kolavanahalli Swetha	Assistant Professor
4.	Mahaboob Pasha	Assistant Professor
5.	Vema Narayan	Assistant Professor
6.	Chandana B S	Assistant Professor